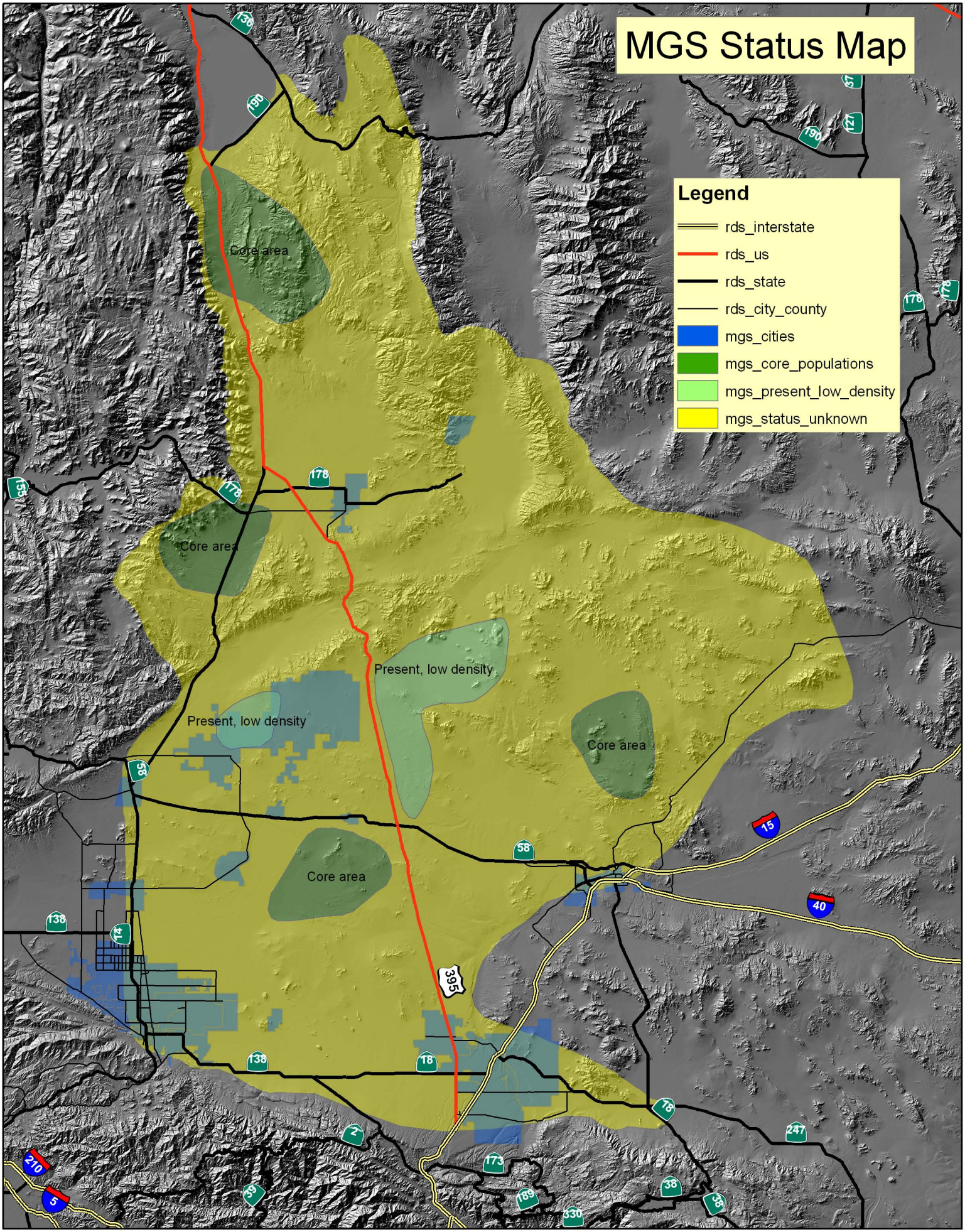
MGS Status Map
Legend
rds_interstate
rds_us
rds_state
rds_city_county
mgs_cities
mgs_core_populations
mgs_present_low_density
mgs_status_unknown
Core area
Core area
Core area
Core area
Present, low density
Present, low density
136
190
178
155
58
138
14
395
18
2
173
189
330
38
247
15
40
210
5
37
127